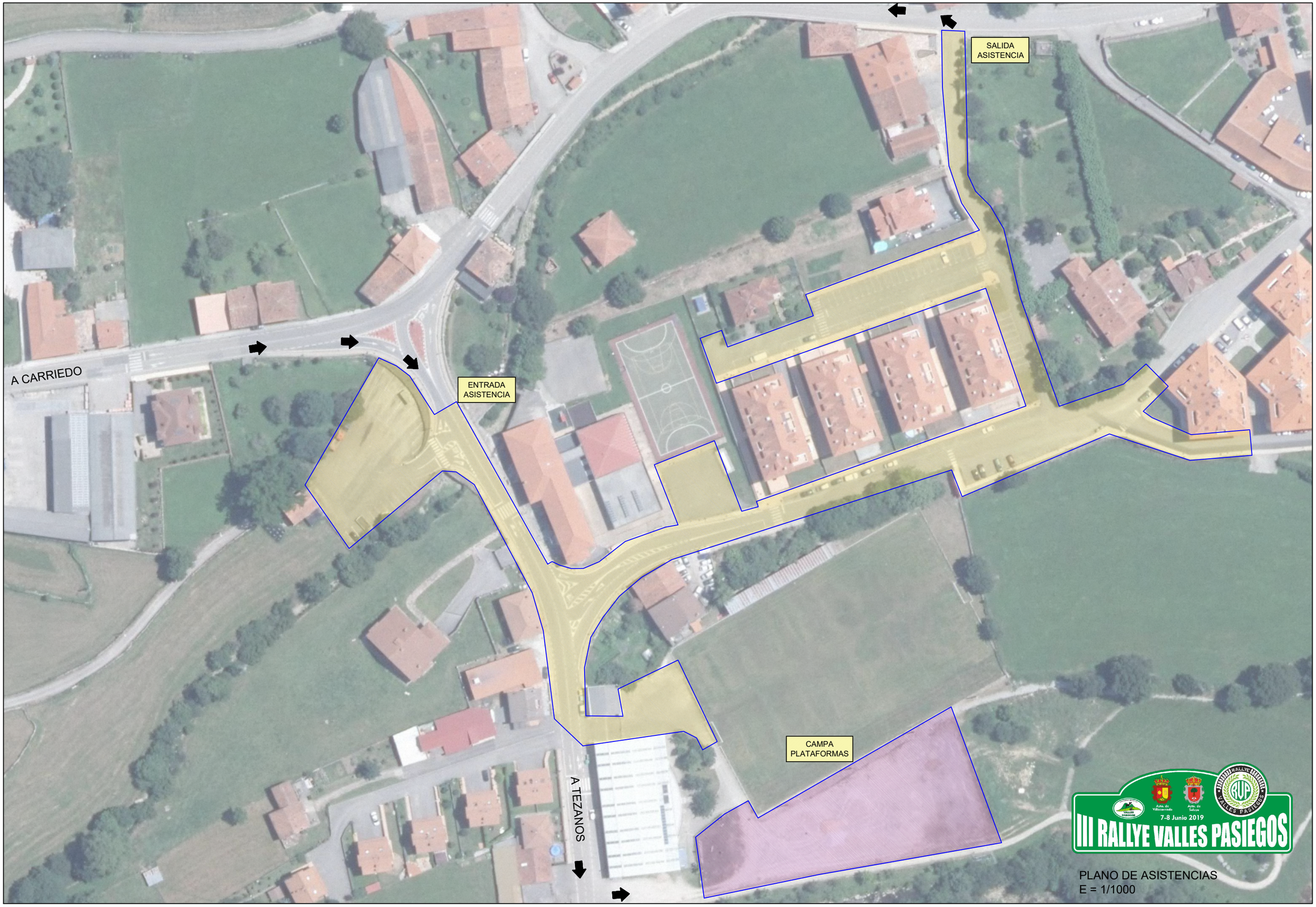

PLANO DE ASISTENCIAS
E = 1/1000